

VOICE OF THE RIVER

SUMMER NEWSLETTER 2019

Above Average Water Supply
for 3rd Consecutive Year

pg. 3

Henry's Fork Foundation
Celebrates 35th Anniversary

pg. 6

A Model of Conservation
at Home and Abroad

pg. 5



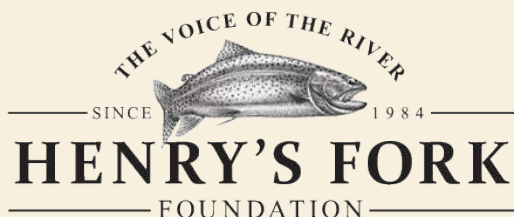

Throughout the year,
keep an eye out for 35th
Anniversary events and
celebrations!

Board of Directors

Chair	Amelie Kappes
Gary Gross	Piedmont, CA
Austin, TX	George McGee
Vice Chair	Chattanooga, TN
Jack Roberts	Elena Gates Motlow
Austin, TX	San Francisco, CA
Secretary	Larry Myers
Jon Hodge	Enumclaw, WA
Salt Lake City, UT	Jerry Nielsen
Treasurer	Ashton, ID
John Gaynor	Rob Pannier
Ashton, ID	Murray, UT
Governance Chair	James Pohl
Doug Siddoway	Austin, TX
Spokane, WA	Bruce Raskin
Eric Adema	Palo Alto, CA
San Francisco, CA	Paul Schmidt
Will Connelly	Boise, ID
Salt Lake City, UT	Jonathan Stiehl
Bruce Elliston	Last Chance, ID
Asheville, NC	Scott Harkins
Steamboat Springs, CO	Andy Jenkins
St. Anthony, ID	

Staff Members

Brandon Hoffner	Melissa Muradian
Executive Director	Research Associate II
Brady Taylor	Bryce Oldemeyer
Conservation Fund	South Fork Initiative
Director	Project Manager
Rob Van Kirk	Ben Ortman
Senior Scientist	Development
Tim Maurer	Coordinator
Operations and Human	Kristen Widdison
Resources Manager	Events Coordinator
Jamie Laatsch	Darcy Janssen
Communications	Finance and Office
Manager	Administrator
Julie Maurer	Bryce Contor
Membership and	Landowner Outreach
Systems Coordinator	Manager
Paige Cahoon	Matt Hively
Graphic Design and	Conservation
Marketing Coordinator	Technician

June 21, 2019	<i>HF Days Breakfast and Membership Meeting</i>
	Fisherman's Access from 8:00 AM - 12:00 PM
June 22, 2019	<i>HF Days XXXV Reception</i>
	Fisherman's Access from 4:00 - 9:00 PM
July 19, 2019	<i>Women's Day and Float</i>
	HFF Community Campus from 10:00 AM - 5:00 PM
July 26, 2019	<i>South Fork Initiative Gala</i>
	South Fork Lodge from 6:00 - 8:00 PM
August 14, 2019	<i>Family Day and BBQ</i>
	HFF Community Campus from 1:00 - 5:00 PM
August 28, 2019	<i>Henry's Fork Lodge Reception</i>
	Henry's Fork Lodge from 6:00 - 8:00 PM
November 8, 2019	<i>San Francisco Reception</i>
	Presidio Log Cabin from 6:00 - 9:00 PM



Guide Profile: Donovan Best

Donovan began fly fishing at 6 years old on small, mountain streams near his hometown of Albuquerque. He came to the greater Yellowstone area for the first time in the summer of 2009 and was instantly hooked. Nowadays, Donovan guides for Big Sky Anglers on the Henry's Fork and in Montana. In addition to dedicating his time to support HFF's youth education and fundraising efforts, Donovan's pursuit of knowledge and passion for conservation of his new home waters is second to none. 

Above Average Water Supply Predicted for 3rd Consecutive Year



Record-breaking precipitation during the month of February pulled the watershed out of a dry spell that started last July, moving water-year precipitation from 75 percent of average to 120 percent of average in just 27 days. Snow water equivalent on April 1 was 110 percent of average for the Henry's Fork Watershed, about where it was last year. However, for the first winter since 2011, the upper Henry's Fork subwatershed (upstream of Ashton) received more snow relative to average than the subwatersheds of Fall River and Teton River.

Because of good snowpack, natural streamflow upstream of Ashton is expected to be 105 percent of average this summer. If this prediction holds, 2019 will be the first summer of above-average water supply in the upper Henry's Fork since 2011. Natural streamflow across the

whole watershed is also expected to be 105 percent of average this summer, about like last year, but with a larger fraction in the upper Henry's Fork versus Fall and Teton Rivers.

Natural flow is the water that would be in the rivers in absence of reservoirs and diversion. The actual flow you will experience this summer depends on irrigation diversion and how much water is delivered from Island Park Reservoir. That is determined primarily by diversion from the Teton River, which is expected to drop below natural flow in late June. To make up the shortfall, water will need to be delivered from the Henry's Fork to the Teton River via the Crosscut Canal starting on July 1, and storage water will be needed from Island Park Reservoir starting a day or two later.

Outflow from Island Park Reservoir

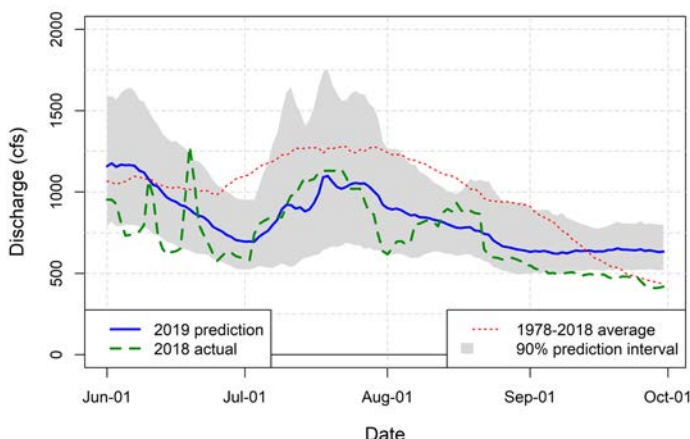

Graph of predicted Island Park Dam outflow for June-October 2019 compared to average and observed flows in 2018.

As for outflow from Island Park Reservoir, it will be in the range of 650-800 cfs for the month of June. From then on, outflow is predicted to be very similar to that in 2018—in the range of 800-1200 cfs most of the summer, with the highest flows occurring for a few weeks during July. However, even at similar outflows to last year, higher inflow to Island Park Reservoir this year will keep the reservoir level higher. At the end of irrigation season, the reservoir is expected to end up at 81 percent full, compared with 72 percent full in 2018. With solid inputs from the upper Henry's Fork springs expected for at least the next year, winter flow at Island Park Dam is forecast to be above average for the third consecutive year, something that last happened in the 1990s. 🐟



Construction on Ora Bridge Begins

The replacement and redesign of Ora Bridge is a significant project, having been in the works for a number of years, but construction work has now begun.

HFF's role in the process began 5 years ago when Senior Scientist, Rob Van Kirk attended several meetings and provided feedback on the project. Thanks to efforts by the Idaho Department of Fish and Game and Fremont County, contractors agreed to an in-water work window beginning July 8th to avoid disruption to Rainbow Trout spawning and the peak of the angling season. Fremont County also created a new parking area and road to access the boat ramp, so that access to the river would not be disrupted at any point during construction.

Once construction was scheduled to begin, HFF installed a water quality monitoring device (sonde) above the bridge to complement the existing sonde below the bridge,

allowing us to monitor changes in water quality due to bridge construction. HFF is also conducting weekly water sampling at Ora Bridge to measure suspended sediment and validate the sonde data, recorded every 15 minutes. HFF added aquatic macroinvertebrate sampling at Ora Bridge this year and will continue that sampling annually during and immediately after construction. Finally, once interns arrive in June, HFF will conduct daily site visits to determine if on-the-spot sampling is needed.

The existing bridge is failing, safety must be a priority, and construction has to happen sometime in the spring-fall window before and after cold weather prevents it. We are grateful to Fremont County for their willingness to protect access and the fishery, while working to update Ora Bridge. 🐟

A Model for Conservation at Home and Abroad

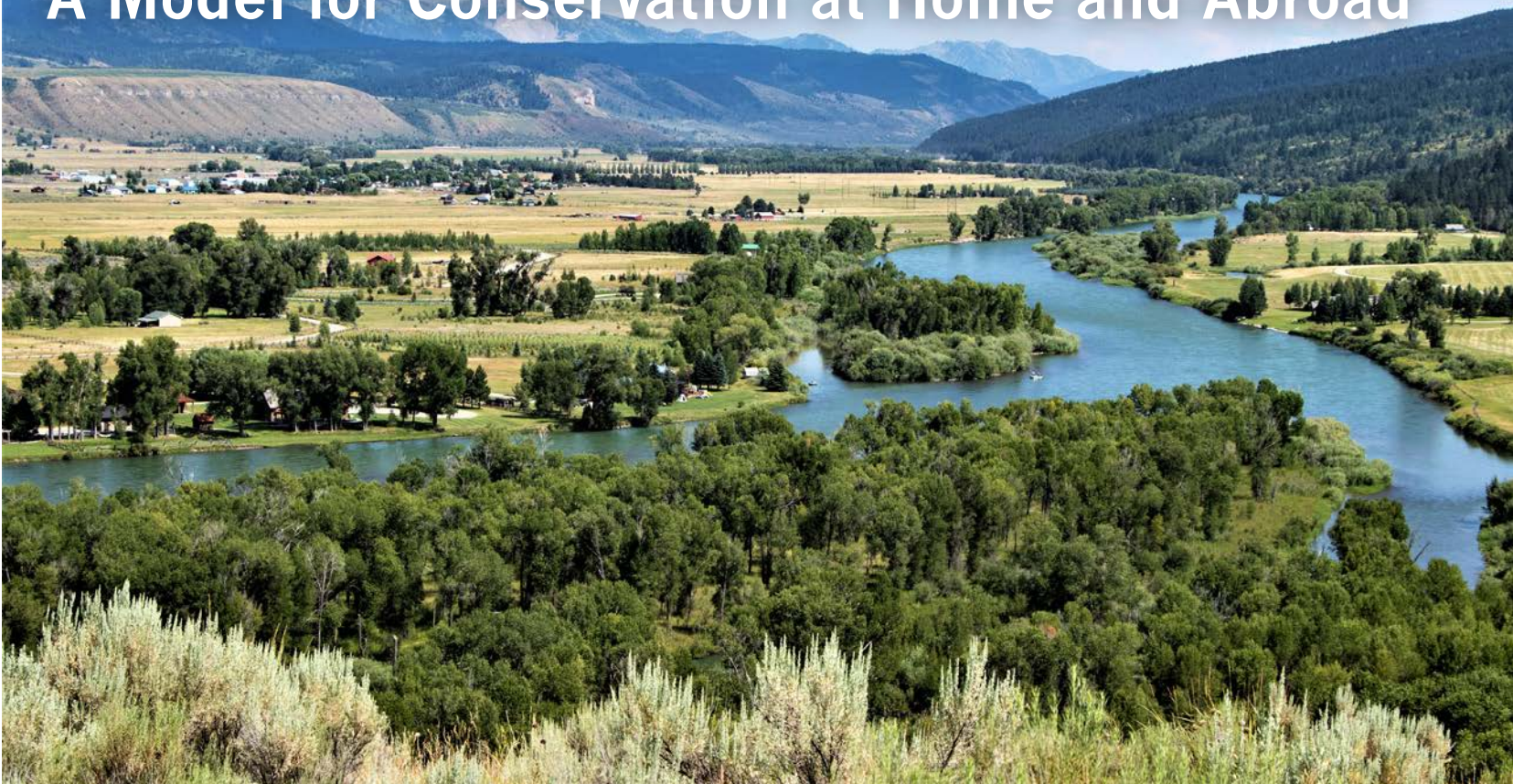

The Henry's Fork Foundation has long been known for using data, cutting edge technology, and the best possible science to inform collaboration and management; and recently, that modus operandi has been sought out both locally and across the globe.

In the South Fork Watershed, HFF's newest program, the South Fork Initiative, was sparked by requests from South Fork outfitters, landowners, and anglers for HFF to expand its model of conservation farther south. Farther north, HFF Executive Director, Brandon Hoffner was invited to spend two days with the Board of the Upper Missouri Watershed Alliance (UMOWA) in April to discuss non-profit management and strategy. UMOWA is currently volunteer led, but hopes to achieve a similar framework and programmatic portfolio as HFF in the near future.

Across the pond, HFF was invited to present at an angling tourism conference in Stockholm, Sweden. In April, Communications Manager, Jamie Laatsch attended the conference, discussing socio-economic research and implementation with attendees, including the King of Sweden and high ranking members of government. HFF's Senior Scientist, Rob Van Kirk also traveled internationally this year with a team from Idaho to present on the state's aquifer recharge efforts at a conference in Madrid, Spain.



Photo credit: Ola Hedin

Whether by becoming more involved in connected watersheds or by sharing our model of conservation at home and abroad, HFF will continue to strive to be an example of science-based collaboration. Expanding our scope to the South Fork has direct benefits for Henry's Fork fisheries and telling our story in watersheds near and far will galvanize additional support for both the Henry's Fork and fisheries conservation as a whole. 🐟

Henry's Fork Foundation Celebrates 35th Anniversary



In 1984, a small group of concerned citizens gathered around a kitchen table in Island Park to discuss the future of the Henry's Fork. The group was primarily concerned with a proposal to construct hydroelectric facilities on and near Mesa Falls, but soon expanded their scope to include riparian fencing projects in the Ranch and improvements to an access site we now know as "the parking lot".



Thirty-five years later, sixteen staff members and twenty board members strive to honor that legacy of conservation through extensive programmatic work, from science and technology to river access and education.

HFF's resume includes over 100 research and monitoring projects, numerous restoration projects, efforts to protect and improve access, and years of youth education programs and events. One of the Foundation's most significant turning points, however, came in the early 1990s with the creation of the Henry's Fork Watershed Council. The effort to build partnerships and better understand the irrigators, water managers, and agencies who make decisions that impact this river every day, built the foundation on which we now stand.

The Henry's Fork Foundation does not have water rights



or management authority over Henry's Fork water or fisheries, but what we do have is a reputation for bringing the best possible data to the table and a desire to find common ground for the benefit of these fisheries.

Over the years we have learned that winter flow out of Island Park Dam is the number one factor influencing juvenile trout survival. We have learned that keeping Island Park Reservoir as full as possible for as long as possible, results in cooler summer water temperatures, lower turbidity, and higher winter flows. And we have learned that the economic impact of fishing the Henry's Fork and Henry's Lake is at least \$30 million.

Together with the partnerships we have formed, these lessons will form the bedrock for HFF's approach to conservation for the next 35 years. We have significant

challenges ahead, but this organization has never been in a better position to meet those challenges than we are today.

That is thanks to you.

None of the work we have accomplished would be possible without the founders and members who have supported HFF's mission of conservation these past 35 years. You are the heart and soul of this organization because you share a passion for this truly one-of-a-kind place and are willing to take action so that this fishery has a bright and healthy future.

Visit www.henrysfork.org for more information about 35th Anniversary events throughout the year. 🐟



HFF's South Fork Initiative (SFI)

Restoration



Idaho Department of Fish and Game, with help from the South Fork Initiative, Rockin' T, U.S. Fish and Wildlife Service, and Wild Waters Restoration, completed a restoration project on the lower half mile of Third Creek.

The project aimed to restore natural stream function and improve habitat, including increasing pool, glide, and riffle features, and decreasing water temperatures by planting riparian vegetation.

Aquatic Insect Sampling



The SFI conducted its first annual macroinvertebrate sampling in March in the Upper, Canyon, and Lower reaches of the South Fork. Understanding the diversity and densities of aquatic insects over multiple years can help identify environmental factors driving changes through

time. Thank you to the volunteers and South Fork Lodge and Outfitters for helping with sampling and shuttles.

Water Quality Monitoring



In April, the SFI launched the first South Fork water quality monitoring sonde. Located at the Lodge at Palisades Creek, the underwater device will provide high-resolution data on dissolved oxygen, temperature, turbidity, algae, pressure (depth), and conductivity for the upper reach of the South Fork. 🐟

Join us for the first annual
SOUTH FORK INITIATIVE GALA
July 26, 2019 from 6 - 8 PM



South Fork Lodge, Swan Valley, ID

For more information, email bryce@henrysfork.org or visit the website henrysfork.org/south-fork-gala-2019.

Did You Know?

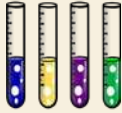

Turbidity measures the haziness of a fluid, so is related to water clarity (higher turbidity = lower clarity).



Turbidity can be caused by suspended inorganic material, such as sand or silt, or by organic material, such as decaying plants.



The average annual turbidity in the reach below Island Park (IP) Dam is 4 NTU*.

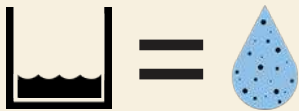

When IP Reservoir was drawn down to very low levels in 2016, downstream turbidity was 10-12 NTU* for several days.



During the managed spring freshet of 2019, turbidity reached a maximum of 5 NTU* immediately below IP Dam.

**The propensity of suspended particles in a fluid to scatter a beam of light focused on them as measured by a nephelometer is expressed in Nephelometric Turbidity Units (NTU).*



Contributions: October 1, 2018 - March 31, 2019

\$10,000+

George Borkow and Marilyn Volpe
Thomas and Joan Brown
C. Walker Cross Charitable
Foundation
Carter Machinery Company, Inc.
Lyman and Carol Casey
Cashman Equipment Company
Cleveland Brothers Equipment
Company, Inc.
Chris Conant
Tim Fontaine
Willy and Lynne George
Harnish Group Inc.
Idaho Department of Fish and Game
Larry and Sue Myers
Quinn Company
Jack and Janet Roberts
S.J. and Jessie E. Quinney
Foundation
Art and Mary Jo Shartsis
Denny and Jane Shelton
Carol Swig
Marcene and Clay Taylor
Whayne Supply Company
Wyoming Machinery Company

\$5,000+

Jeff and Karin Armstrong
Tom and Shelley Botts
Bureau of Reclamation
Robert Campbell
Jim and Vicki Click
Philip and Anne Beroizheimer
JP Hayes
John and Vicky Hoagland
Amelie and Dan Kappes
Matt Knickrehm
Stephen and Sherill Kowall
David and Sally Long
Ron Malone
Ron Miller
Jerry Nielsen
Neal and Nancy Oldemeyer
Clay and Laura Pickard
David and Shari Quinney
Bruce Raskin and Kathleen Boone
Douglas and Lauri Siddoway
George and Leanne Sidney
Steven Simper
Stephen G. and Susan E. Denkers
Family Foundation
Voigt Foundation
Williard L. Eccles Charitable
Foundation

\$2,500+

Linda and Andrew Ach
William Bradley, Jr.
Steve Bregdon
Phillip Burleigh
Paul and Judith Campbell

Jim Carter and Jane Harrison
Thomas Carter
Tony Cate
Allan Craig
Edward Craighill
John Davis
Carroll and Ruth Dolson
Dan and Donna Eliason
Phillip Friesen
Ben H. Godfrey, M.D.
Dick Greene and Barbara Klesel
Gary and Cathy Gross
Ray Hale
Othon Hamill
Gary and Kristin Hart
Scott and Mimi Hayes
Jon and Karyn Hodge
Forrest and Susan Hunter
Patsy Ishiyama
Scott Johnson
Gregory Kaslo and Kay Hardy
Lee and Phyllis King
Chris LaTour and Sally Patrick
Gary Lentz
Erich and Mindie Lipphardt
Michael Long
Luppe and Paula Luppen
Susan McDowell
George McGee
Gary and Joyce McNally
Geoff Motlow and Elena
Gates Motlow
Mark and Mindy Odom
William and Melanie Peché
Jon Riche
Bob and Susan Rosenberg
Paul and Martha Schmidt
John and Leslie Soderquist
Tom and Doris Squeri
Ryan Stearns
Marjorie Swig
Anne Symington
Brady and Amy Taylor
Jesse and Elisabeth Theurer
Tom Thornhill
Webster Todd
Tyler Vaughey and Kate Milliken
Bruce and Roxane Williams
Rick and Shauna Williams
David and Susan Wishney
Fred and Anna Witesman
Raymon A. and Vi York

\$1,000+

Eric and Camie Adema
Di Allison
John and Marsha Anderson
William A. Arnold
Aspen Marketing, Inc.
Susan N. Bales
Richard and Jill Bergquist
Terry Box
Mike Brassey

Jonathan and Quinlan Brown
Paul and Irene Buehner
Lee Burke
Dale and Janeel Burningham Family
Foundation
Albert J. Campbell
Mike and Jeanie Casey
Jane and Tom Collins
William and Melissa Connelly
Branch and Helen Craige
David L. Dieter
Dale and Brooke Dolecheck
Kevin Drager
Robert and Carol Eck
Henry and Flory Ellis
Hyatt Erstad
Robb and Sarah Farr
Graham Frey
Jan Gautestad
Gibbons Foundations Directors
Mike and Jenifer Gibbons
Paul and Marcia Ginsburg
Larry and Shelley Green
Rear Adm James Greene and
Susan Hyde Greene
Gary Grigg
Derrol and Linda Hammer
Michael Hampton and Carol Day
Tom and Jenifer Hansen
Scott Harkins
Ric and Janet Harnsberger
Buck and Julie Harris
Hank and Pat Hemingway
John and Carol Hepworth
Layne and Mary Hepworth
Dick and Carol Herold
Ed and Cindy Hikida
Ginny and Anna Hobbett
Brandon Hoffner
Jim and Cindy Holton
Mark Horowitz
Scott and Tiffany Hortin
Robert Hoverson
Elliot Hulet
George Hume
William B. Hurst
Idaho 2 Fly Inc.
Tim Mansell, Idaho Angler
Jack and Kristen Thomas
John Jarman
Sterling Jensen
Jimmy's All Seasons Angler
Chuck and Roberta Katz
David M. Kennedy
Gail Knight
Rick and Sherrie Knuth
Roger and Sue Lang
Louis and Barbara Lanwermeier
Steve Lauck
Tim and Jan Lawson
Richard Levy
Jesse and Whitney Lowe
James Maloney
Michael and Sarah Maloney

Julie and Tim Maurer
John McCosker
Martin and Connie McLellan
Scott Medhurst
Jeffrey and Martha Melvoin
Richard and Bunny Melvoin
Michael and Michelle Menzia
Dan Minor
Bob and Sally Neill
Florian and Cheryl Nickisch
Cliff Nowell and Laura Anderson
Russell Ogan
Ben Ortman
Rob and Pam Pannier
Maunsel and Ann Pearce
Leigh Perkins
Scott Petersen
Kevin and Jennifer Peterson
Cameron Phleger
Dr. Jim and Bonnie Pohl
Phil Potter
Rob and Ruth Rainer
Lon and Zoe Richardson
Lynn and Diana Richardson
Tony and Susan Riposta
Frank Rodriguez
Henry and Kate Rogers
Mitch and Melissa Rumsey
Ryan Hays Construction
Philip and Lisa Sawyer
J. David and Leslie Schemel
Steve and Ann Schmidt
John and Linda Seiter
Paul and Noreen Slivon
Gordon Smith
Rick and Sue Smith
Kevin Kapalka
James W. Spiller
Tania and Michael Stepanian
Gary and Lesa Stevenson
Thomas and Sharlene Stredwick
Donald Takeoka
Hoyt Tarola
Jerald and Heather Taylor
Peter and Rachel Taylor
Teton Valley Lodge
The International Humanitarian
Jared and Heather Theurer
Ray Thomason
Wayne and Jane Thorpe
Gary and Susan Thurmond
Les and Jeanie Thurmond
Lewis Wardle
Tish Wenisch
Westbank Anglers
Rick Wojahn
WorldCast Anglers

\$500+

Ron Abramovich
Robert and Sara Allen
Bobbie Armor and James C. Poulton
Kenneth and Patricia August

Jim Barbour
 Chris Barkey and Kristina Nelson-Barkey
 Steve and Daryl Barrett
 Brent and Susan Cameron
 Andrew Chang
 Ralph and Vera Conner
 Clinton and Anna Dille
 Paul Dremann
 Jim Dreyfous
 Bill and Diane Elliot
 Larry Evans
 Rhett and Cindy Foster
 Kitty Friedman
 Binnie Gates
 William and Barbara Gibbons
 David Giles
 Bill and Debby Hackett
 Dennis and Danyne Hanrahan
 Dennis Harrigan
 Joe and Harriet Harris
 Sadie Hoagland and Marc Wise
 Del and Judy Hodges
 Derk Hunter
 Greg Irvin
 Lenora Jang
 Bryan and Nicole Jeffreys
 Fred and Pamela Kropp
 Jerrold Long
 David Lott
 Steven and Brenda Lowe
 Jeff Ludlow
 Lisa McBryde
 Andrew and Ev McCloy
 Brian McCutcheon
 Reed Minuth
 Rayburn and Rebecca Moore
 Gary and Melody Morisoli
 David and Sharon Morris
 Robert Murdoch
 Kevin and Deon Murray
 Dick Neuman
 Byron and Connie Nielsen
 John Okada
 Tom and Kathy Old
 Bryce Oldemeyer
 Darron and Tobie Page
 Wesley and Linda Petit
 Margaret Ann Piech
 Chris and Kristi Preston
 Tim Reynolds and Patty Isaef
 Carolyn Pedone and John Rose
 John and Patricia Rust
 Donna and Mel Sadecki
 Todd Schaffler
 Charles and Judy Shepard
 Lyle Siddoway
 Neil Smith
 Bailey Sory
 Richard D. Swanson
 The Jim and Patty Rouse Charitable Foundaton, Inc.
 Terry Thomas
 Tyler and Lauren Turnbull
 John Waltz
 David Ward
 Jack and Carol Whitney
 Tom and Sue Williams

Chris and Sarah Wilson
 J. Alan and Elizabeth Wolfe
 Matthew and Michelle Woodmansee
 Randy and D'Andrea Worrall
 Mark Yasuda
 Richard Young and Lori Burns
 Marko B. Zaninovich

\$250+

Tim and Urusla Anderson
 John Arens
 Barry Austin
 Stanley Backlund
 Berni Bahro and Carolyn Sauer-Bahro
 Braston Bland
 Marla Bobowick
 William Patrick Bolender
 Franklin O. Booth, III
 David and Sylvia Borgonova
 Tom Brewer
 Van Briggs
 Jan and Judith Brunvand
 Joe and Chris Callanan
 Martin and Eve Cole
 Toby and Leslie Cotton
 Roy E. Crawford
 John Cronin
 Joe and Deborah DeSousa
 Frederick and Rebecca Duberow
 John and Denise Duncan
 John Dushinske
 Paul Eichenberger
 Fred and Diana Fischer
 Brian and Tammy Foley
 Todd and Anne Gates
 Patrick Gibbons
 Will Godfrey
 Steve and Susan Guest
 Dave Hall
 George Hansen
 James Hardie
 Linda Harris
 Brett and Suzy Hayes
 William Heaney
 Robert Herbruck
 Charles and Jarmila Hrbek
 John and Bonnie Hutchinson
 Scott and Janis Jardine
 Andy Jenkins
 Rick and Tanya Johnson
 Dixon Raines Jordan
 James Kemp
 Maurice and Pam Kirby, III
 Casey Kleinman
 Jon Knoll
 Dwight and Nancy Bick Krossa
 Woof Kurtzman
 Armand and Janet Lapine
 Todd Larsen
 Michael Lewis
 Ben and Katie Lieberman
 Kenneth and Carol Louder
 Jeremy Lyman
 Scott Marboe
 Richard May
 Dennis and Jean McMenimen
 Matt Miller
 Nick and Amanda Minor

Jason Munns
 Aaron Myers
 Rick and Janet Neville
 Edmund Nicklin
 Jeff and Patricia Nord
 Susan and James O'Neill
 Mark and Tina Pastorius
 Paul Peralta
 DJ Phimister and Kathie Ramazotti
 Aaron and Erika Pollard
 Lori Porreca
 Cheairs Porter
 Donald Kit and Christine Querna
 Leonard and Carol Raizin
 David Ream and Betsy Wolf
 Jerry and Barbara Reese
 Brock Richardson
 Lon and Crystal Richardson
 Mark Risch
 Robert Robinson
 Dr. Gregory Rose
 Sky Rubel
 Jay and Barbara Salzman
 Lauren Scholnick and Steve Cook
 Bill and Martha Scott
 Phil Sgamma
 David and Janet Shank
 Ruth Shea
 Dwayne Speegle
 Robert and Gwen Springmeyer
 Robert E. Strawbridge, III
 Ed and Elizabeth Strickland
 Leon Szeptycki
 Dan and Jill Thompson
 Priscilla Thompson
 Rich and Barbara Thompson
 Lucas Thornton
 Doug and Dale Townsend
 TroutHunter, LLC
 Sarah Wendell - Sherrill
 Joe Wiley
 Steve and Pam Wilkison
 Jeffery and Azure Wolfe
 Sonja Wolke
 Bill and Marge Young
 Guy Zimmerman

In Kind

Steven and Bonnie Altshuld
 JC Poulton and Bobbie Armor
 Wes Ashcraft
 John Becker
 Maria Bennett
 Douglas Biederbeck
 Dan Blackley
 Blue Ribbon Flies
 Nate Brumley
 Cakebread Cellars
 Bob Chandler
 Andrew Chang
 Rich Charrier
 Don Coffey
 Ashley Cook
 Kigen Curtice
 Dave Brown Outfitters
 Robert and Kelli Dotson
 Fishpond
 John and JoAnne Gaynor

Willy and Lynne George
 Patrick Gibbons
 Andres Gonzalez
 Bill and Debby Hackett
 Dave Hall
 Mark Harbough
 Scott Harkin
 Jim Carter and Jane Harrison
 Jonathan Hart
 Henry's Fork Anglers
 Daniel Hesselink
 High West Distillery and Saloon
 John and Vicky Hoagland
 Jon Hodge
 Brandon Hoffner
 Bill Hurst
 Steve and Susan Hyde
 Intermountain Aquatics, Inc.
 Andy Jenkins
 Jennifer Kelsey
 Larry Kenney
 Fanny Krieger
 Richard and Janet Landerman
 Mike and Megan Langford
 Charles and Coni Lansche
 Kurt Larsen
 Ben Liberman
 Livingston Rod Company
 Lost Coast Outfitters
 Jason MacKinnon
 Dave Malone
 Drew Mentzer
 Jeff Metcalf
 Mary and Roger Nelson
 Jerry Nielsen
 Ron Palmer
 Patagonia
 John Patock
 David Perkins
 Proper Brewing and Burger Company
 Bruce Raskin
 Darrell and Sarah Reinke
 Reunion Band Project
 George Revel
 Rising
 RL Winston Rod Company
 Forrest Rogers
 Steve Schmidt
 Fritz and Jan Schulte
 Simms
 Sitka Gear
 Ben Smith
 Sporting Adventures International
 Bern and Lexi Sundell
 Tactics
 Tom Thornhill
 TroutHunter
 Angela Tsu
 Loren Weiss and Gina Dalton
 Western Rivers Flyfisher
 Kirby Williams

In Memoriam

Sage Lindsay
 Al Knight
 Bliss McCrum
 Nathaniel Reed



PO Box 550
Ashton, ID 83420
www.henrysfork.org

<Smart Addressee>
<Address Line 1>
<Address Line 2>
<City>, <State>, <Postal Code>

HENRY'S FORK FOUNDATION PRESENTS

HENRY'S FORK DAYS

FISHERMAN'S ACCESS LAST CHANCE, IDAHO

FRIDAY, JUNE 21, 2019

8:00 AM

Breakfast on the banks of the Henry's Fork,
HFF Updates, and Membership Meeting

SATURDAY, JUNE 22, 2019

4:00 PM

Reception and Silent Auction

5:30 PM

Ribeye Steak and Chicken Dinner - \$100
Person

7:00 PM

Silent Auction Closes, HFF Awards, and Live
Auction



801 Main Street
PO Box 550
Ashton, Idaho 83420
208.652.3567
hff@henrysfork.org

Connect with us online . . .



henrysfork.org



[instagram.com/henrysforkfoundation](https://www.instagram.com/henrysforkfoundation)



twitter.com/henrysfork



facebook.com/henrysfork